

### Legend

- Proposed OHL Towers
- Indicative Proposed Alignment
- Indicative extent of undergrounding of existing LV where it is crossed by the Indicative Proposed Alignment
- Access Tracks - Existing Upgrade
- Access Tracks - New Stone Permanent
- Access Tracks - New Stone Temporary
- SPEN Existing 275kV Overhead Line (Scottish Power Energy Networks)
- GWDTE 100 m Buffer
- GWDTE 250 m Buffer

**GWDTE**

- High Potential
- Moderate Potential

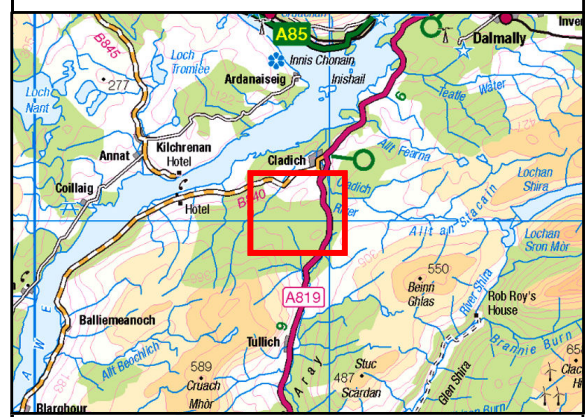

Reproduced by permission of Ordnance Survey on behalf of HMSO. Crown copyright and database right 2022 all rights reserved. Ordnance Survey Licence number EL273236.

Project No: LT000029  
Project: 1700003673

Title: Creag Dhubh to Dalmally 275kV Connection

Figure 6.6a: Ground Water Dependent Terrestrial Ecosystem (GWDTE)

Drawn by: NL/AB Date: 29/04/2022

Drawing: R170\_3673\_Fig6.6\_GWDTE\_E

08 09 210

Scottish & Southern Electricity Networks

TRANSMISSION

145

Keppochan

Sheep Wash

Cup marked Stone

MS

Cladich

Waterfall

Waterfall

Archan River

10

08

Barr nan Damh

5B

158

10

187

199

MS

Old Military Road

194

207

Craig nan Sassanach

1A

Creag Dhubh

Bad Be

719000m N

Scale @ A3: 1:10,000

0 0.05 0.1 0.2 0.3 0.4 0.5 km

208000m E

08 09 210

21 720 19



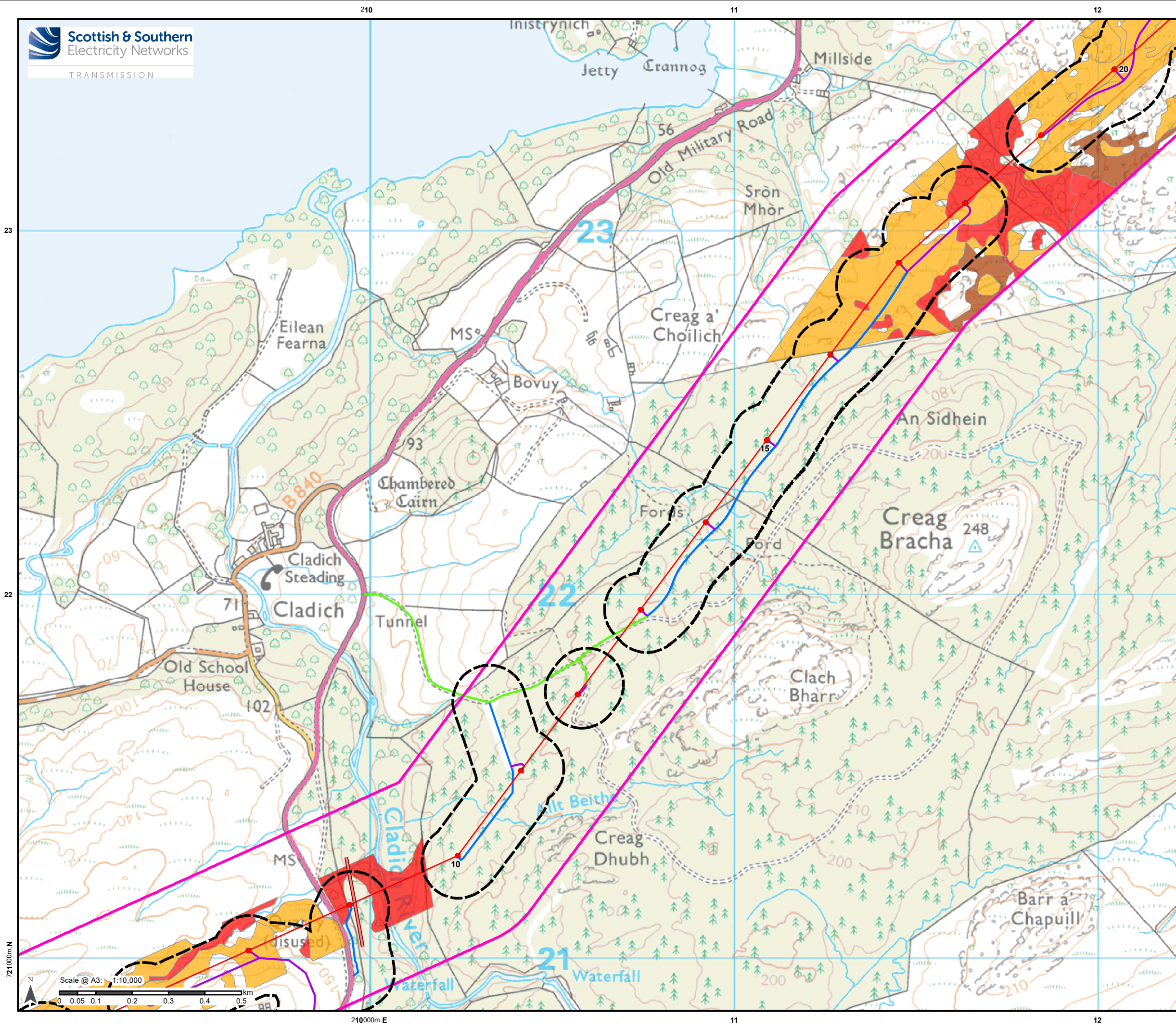

### Legend

- Proposed OHL Towers
- Indicative Proposed Alignment
- Indicative extent of undergrounding of existing LV where it is crossed by the Indicative Proposed Alignment
- Access Tracks - Existing Upgrade
- Access Tracks - New Stone Permanent
- Access Tracks - New Stone Temporary
- GWDTE 100 m Buffer
- GWDTE 250 m Buffer

**GWDTE**

- High Potential
- Moderate/High Potential
- Moderate Potential

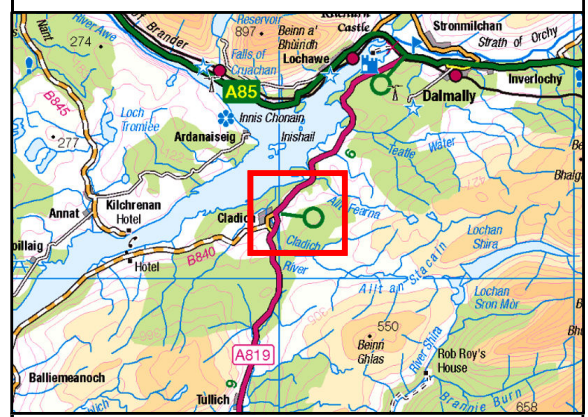

Reproduced by permission of Ordnance Survey on behalf of HMSO.  
 Crown copyright and database right 2022 all rights reserved.  
 Ordnance Survey Licence number EL273236.

Project No: LT000029  
 Project: 1700003673

Title:  
 Creag Dhubh to Dalmally 275kV Connection

Figure 6.6b:  
 Ground Water Dependent Terrestrial Ecosystem (GWDTE)

Drawn by: NL/AB Date: 29/04/2022

Drawing: R170\_3673\_Fig6.6\_GWDTE\_E

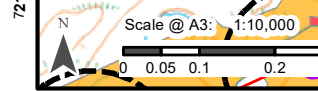



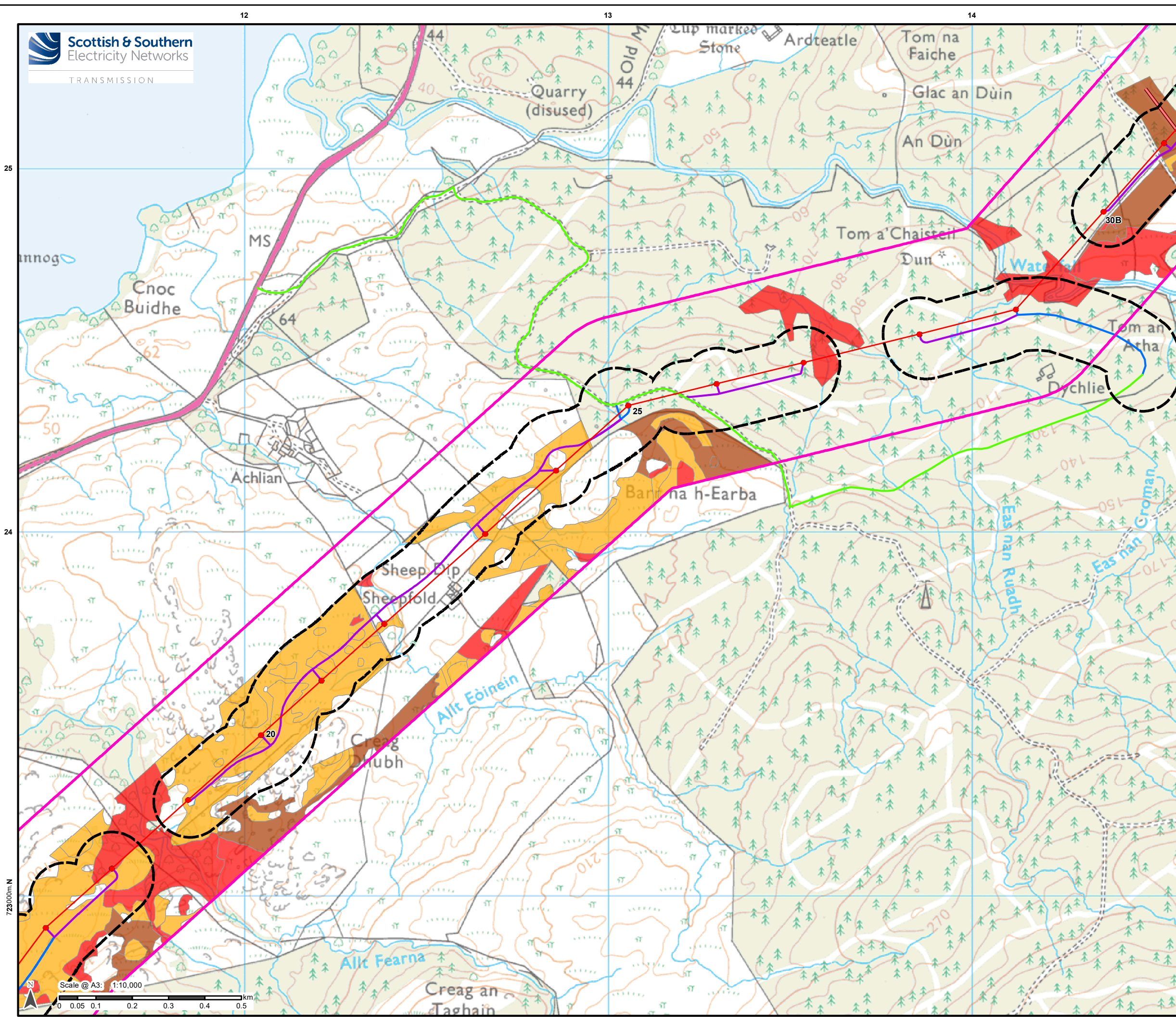

### Legend

- Proposed OHL Towers
- Indicative Proposed Alignment
- Indicative extent of undergrounding of existing LV where it is crossed by the Indicative Proposed Alignment
- Access Tracks - Existing Upgrade
- Access Tracks - New Stone Permanent
- Access Tracks - New Stone Temporary
- GWDTE 100 m Buffer
- GWDTE 250 m Buffer

**GWDTE**

- High Potential
- Moderate/High Potential
- Moderate Potential

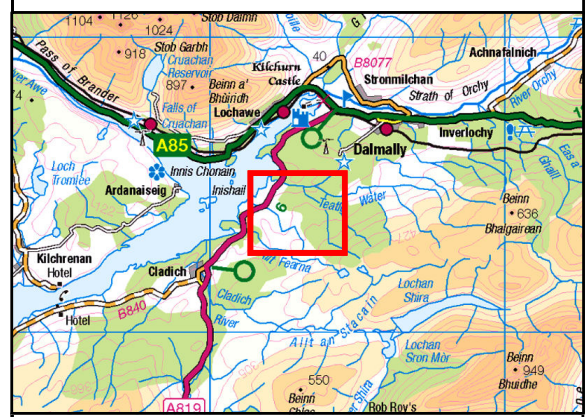

Reproduced by permission of Ordnance Survey on behalf of HMSO. Crown copyright and database right 2022 all rights reserved. Ordnance Survey Licence number EL273236.

Project No: LT000029  
Project: 1700003673

Title:  
Creag Dhubb to Dalmally 275kV Connection

Figure 6.6c:  
Ground Water Dependent Terrestrial Ecosystem (GWDTE)

Drawn by: NL/AB Date: 29/04/2022

Drawing: R170\_3673\_Fig6.6\_GWDTE\_E



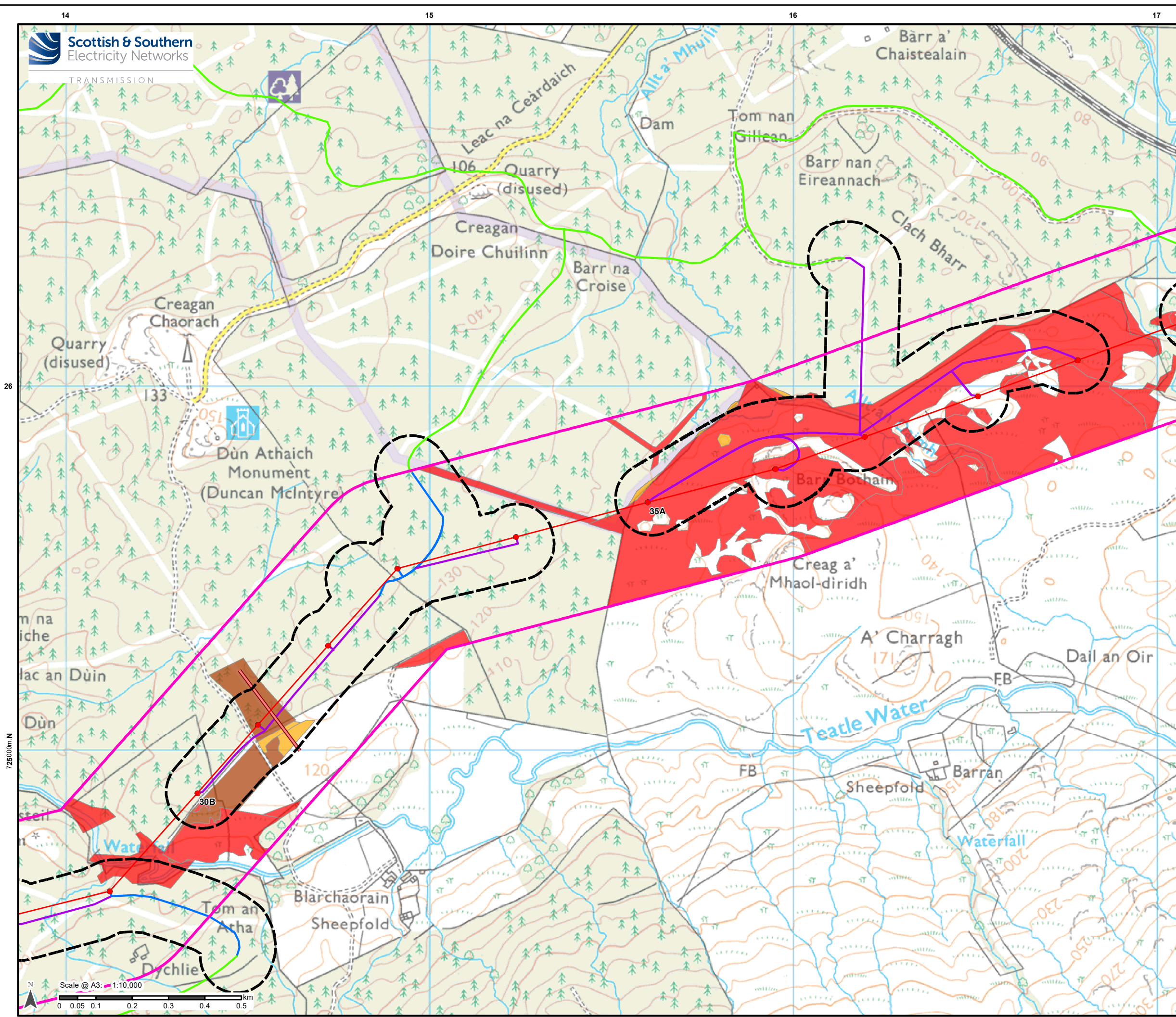

**Legend**

- Proposed OHL Towers
  - Indicative Proposed Alignment
  - Indicative extent of undergrounding of existing LV where it is crossed by the Indicative Proposed Alignment
  - Access Tracks - Existing Upgrade
  - Access Tracks - New Stone Permanent
  - Access Tracks - New Stone Temporary
  - ⬜ GWDTE 100 m Buffer
  - ⬜ GWDTE 250 m Buffer
- GWDTE**
- High Potential
  - Moderate/High Potential
  - Moderate Potential

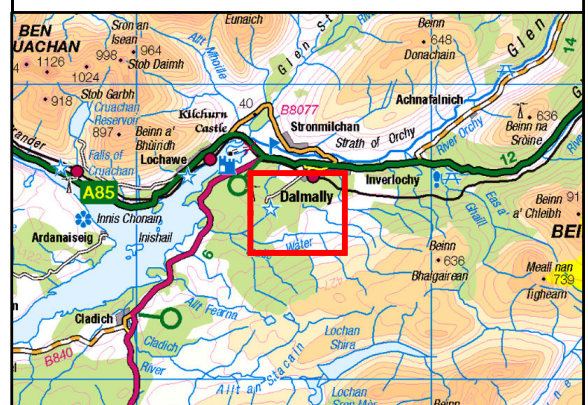

Reproduced by permission of Ordnance Survey on behalf of HMSO. Crown copyright and database right 2022 all rights reserved. Ordnance Survey Licence number EL273236.

Project No: LT000029  
Project: 1700003673

Title:  
Creag Dhubh to Dalmally 275kV Connection

Figure 6.6d:  
Ground Water Dependent Terrestrial Ecosystem (GWDTE)

Drawn by: NL/AB Date: 29/04/2022

Drawing: R170\_3673\_Fig6.6\_GWDTE\_E

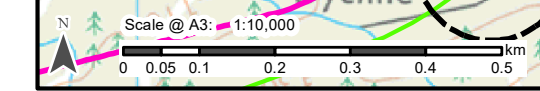

Map coordinates: 14, 15, 16, 17 (Longitude); 25, 26 (Latitude)



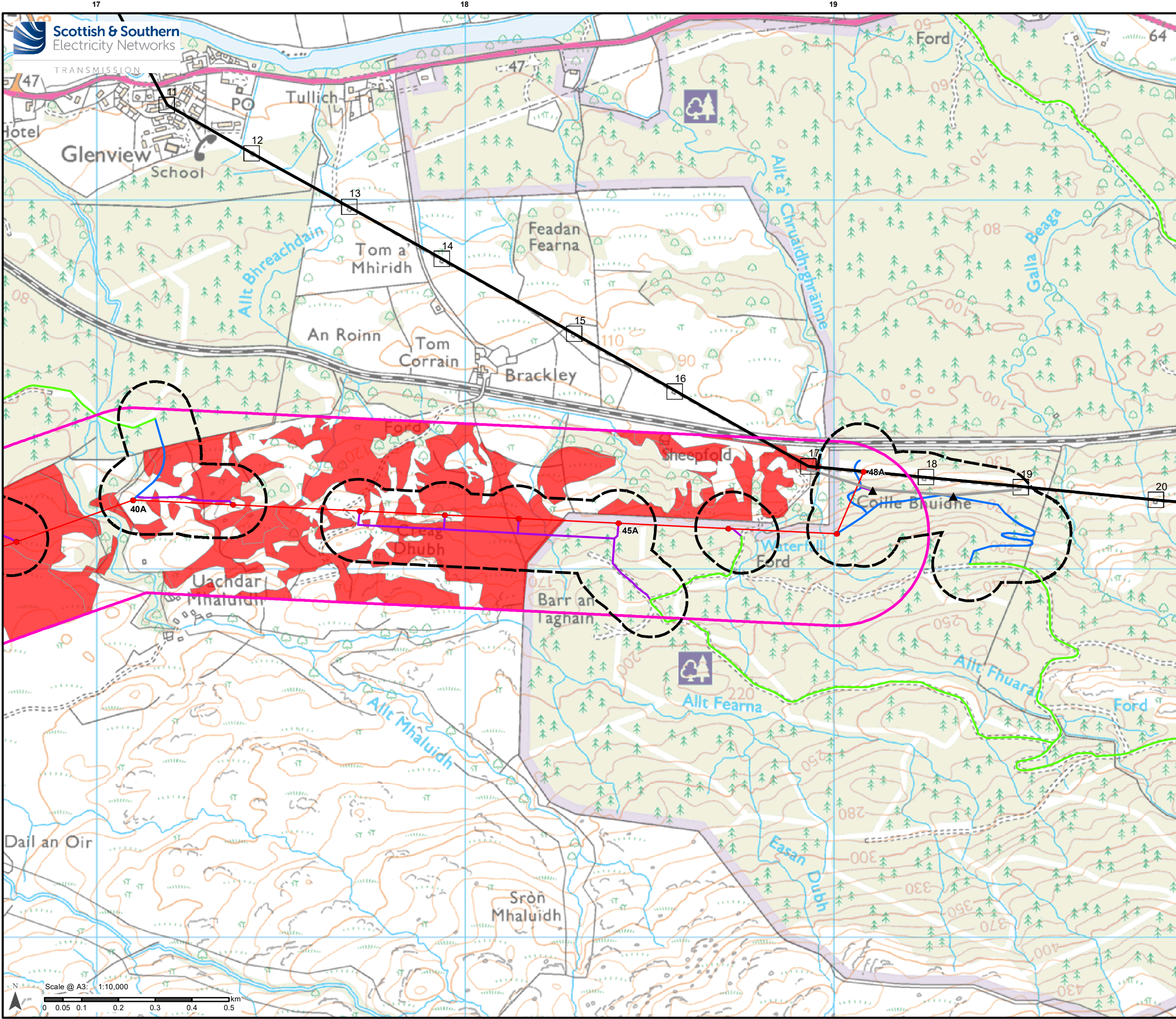

### Legend

- Proposed OHL Towers
- Indicative Proposed Alignment
- Access Tracks - Existing Upgrade
- Access Tracks - New Stone Permanent
- Access Tracks - New Stone Temporary
- SPEN Existing Towers
- ▲ SPEN Temporary Diversion Towers
- SPEN Existing 275kV Overhead Line (Scottish Power Energy Networks)
- SPEN Temporary Diversion OHL
- ⬜ GWDTE 100 m Buffer
- ⬜ GWDTE 250 m Buffer
- GWDTE**
- High Potential

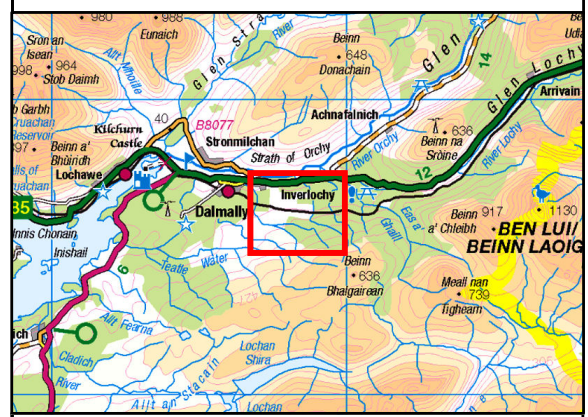

Reproduced by permission of Ordnance Survey on behalf of HMSO. Crown copyright and database right 2022 all rights reserved. Ordnance Survey Licence number EL273236.

Project No: LT000029  
 Project: 1700003673

Title:  
 Creag Dhubb to Dalmally 275kV Connection

Figure 6.6e:  
 Ground Water Dependent Terrestrial Ecosystem (GWDTE)

Drawn by: NL/AB Date: 29/04/2022

Drawing: R170\_3673\_Fig6.6\_GWDTE\_E

